



GE HealthCare



Allia™ Moveo

Move your possibilities
forward

Hybrid operating room

Clinicians face new challenges as minimally invasive therapies evolve

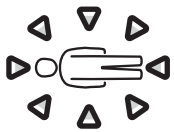

Diverse patient access

Nearly 50% of procedures¹ are performed at working positions where treatment teams have poor access to the user interface, functions and display. Space is a premium.

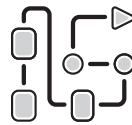

Varied clinical practice

Customizing the room and making setting adjustments for dedicated preferences is complex and time-consuming for the clinician.



Increasingly complex procedures

Essential need in daily practice is easy-to-use advanced image guidance in order to facilitate decision-making, procedures and heavy workflows, as well as minimize radiation dose and contrast media.



From customer voices to winning pathways

Clinical and operational efficiency

“My patients’ outcomes and comfort are truly related to my own comfort in an operation.”

Bjoern D. Suckow, M.D., M.S.

Optimal image quality at the lowest possible dose

“Allow us to see what we need to see with the bare minimum of radiation dose.”

Bjoern D. Suckow, M.D., M.S.

New-generation workflow to match growing needs

“HORs* – how can we adapt a surgical team to this new environment?”

Stéphan Haulon, M.D., Ph.D.

*Hybrid operating room.



Allia Moveo

With Allia™ Moveo, benefit from a system designed with unique agility and next-generation workflow with the goal of delivering optimal results, whatever the challenge.



**Free-up space
and movement**

Designed to maximize mobility and flexibility for everyday performance



**Make it
your room**

Designed to optimize dedicated user experience for comfort and efficiency



**Broaden your
HOR practice**

To lead the way to more hybrid procedures and enhanced outcomes

A white GE Allia Moveo mobile C-arm X-ray system is shown in a clinical setting. The machine is positioned in a room with a white tiled ceiling and a grey floor. The C-arm is curved, and the mobile unit is on wheels. The GE logo and 'GE HealthCare' text are visible on the side of the machine. The text 'Unlock new levels of freedom, ease, and precision-driven excellence in interventional care.' is overlaid on the left side of the image.

Unlock new levels of freedom,
ease, and precision-driven
excellence in interventional care.

Free-up space and movement in your HOR

Space in the HOR is a premium, especially with multidisciplinary treatment teams on-site. It impacts comfort, overall safety and workflow efficiency.

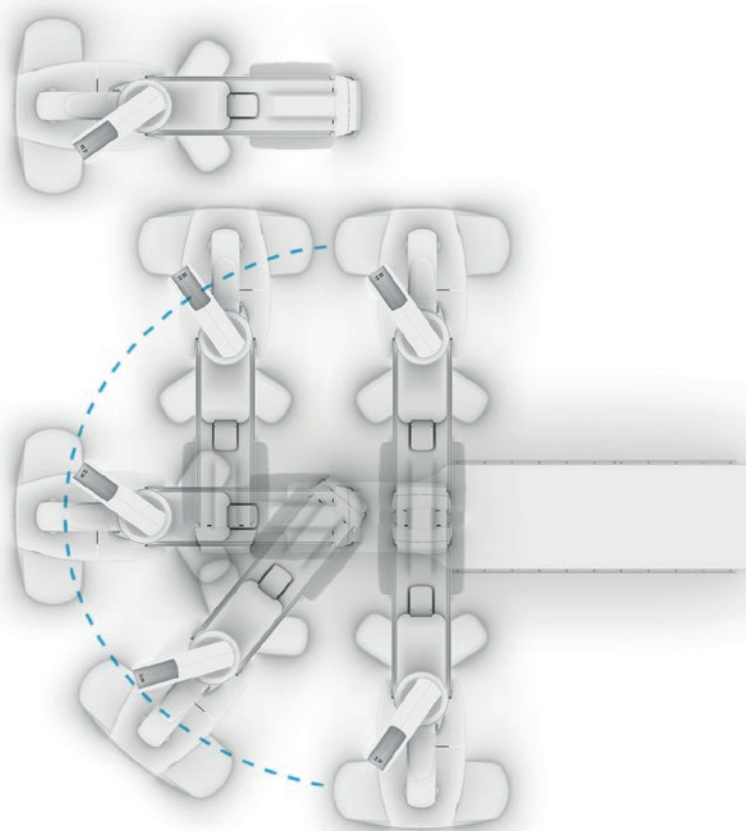



A comfortable workspace

- Maximum flexibility in a clean environment
- Improved visibility and enhanced team interactivity
- Controlled, optimal patient access and coverage

Allia Moveo transforms complexity into efficiency: It unites surgical and imaging teams, ensures seamless patient access, accelerates room readiness, and ultimately elevates the quality of care.

Precision in motion

- Intuitive and optimal positioning of gantry
- Adaptability to procedures and user practices
- Multi-parking capability

Allia Moveo brings precision in motion to life in the HOR — streamlining workflows, enhancing coordination and boosting efficiency — to deliver real value in complex surgical and imaging environments.

Free-up space and movement in your HOR

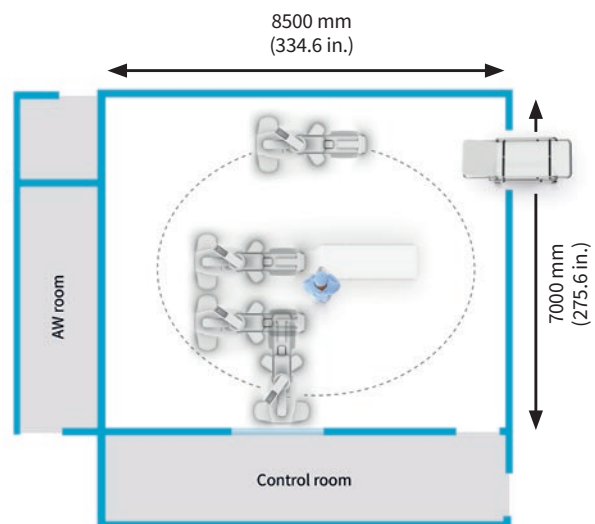

Control at your fingertips

- Access points with compact controls for multiple users
- Effortless, intuitive panning and workflow
- Heads-up display at any swivel angle

In the HOR, Allia Moveo makes workflows more intuitive, team interactions more fluid, and staff onboarding faster, for greater confidence in complex procedures.

Maximizing your infrastructure

- Efficient room set-up down to 28 m² (301 sq. ft.)
- Hygiene and cleanability facilitated
- No specific ceiling reinforcement

Allia Moveo supports optimized installation time and cost to deliver a smaller footprint and faster deployment.

“It’s very important to have a machine that’s very flexible, that will work around us, and not us working around the machine.”

Bjoern D. Suckow, M.D., M.S.
Vascular surgeon, Director of complex aortic endovascular surgery,
Lebanon, New Hampshire, U.S.



Make it your HOR room

In multi-user, multi-procedure environments, a solution designed to optimize user experience and enhance workflow efficiency and fluidity is key to boosting performance at every level. This is especially true when an optimized workflow is a must-have.





A customized HOR set-up

- Access points with controls for multiple users
- Effortless panning and workflow
- New detector mounted controls



Intuitive and highly personalized interface

- A tailored set-up
- Improved ease-of-use
- Greater autonomy

Allia Moveo empowers surgical and imaging teams to work in sync, adapt quickly to procedural needs, and maintain efficiency throughout even the most complex interventions.



Allia Moveo supports multidisciplinary practices by shaping a tailored surgical environment, paving the way to greater performance through simplicity and autonomy.

Make it your HOR



Effortless workflow for seamless access to everyday tools

- Augmented guidance with Digital Pen² and Digital Zoom
- Enhanced experience
- Improved workflow outcome

Allia Moveo transforms demands associated with multidisciplinary complex procedures into an effortless operating experience — helping multidisciplinary teams stay aligned, work efficiently, and achieve better results for patients.

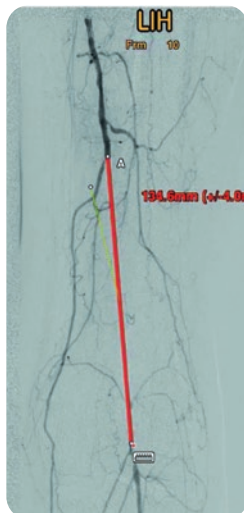

Digital Pen





“ You can have your own, dedicated workflow ready for use – this versatility is what makes Allia Moveo so special, so unique. ”

Stéphan Haulon, M.D., Ph.D.
Vascular surgeon, Head of aortic center and vascular surgery,
Hôpital Marie-Lannelongue, GHPSJ, Le Plessis-Robinson, France

Broaden your HOR practice

As HOR procedures grow in complexity, seamless workflow is key to efficiency and safety. Imaging quality and guidance secure reliable control, while open device integration ensures a scalable, future-proof strategy.

High-quality imaging in 2D and 3D

- Precise visualization
- Automatic adjustment of acquisition parameters, processing and display
- Large field of view imaging

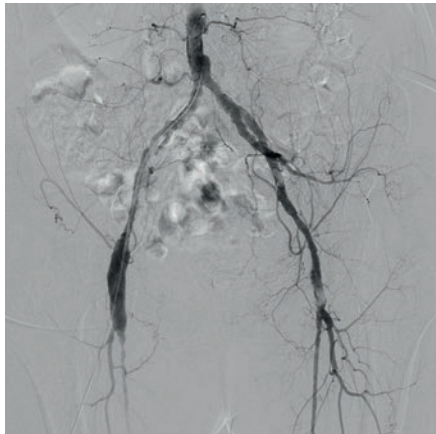

2D - DSA



2D - DSA



2D - DSA



CBCT - 3D MIP

Allia Moveo's advances turn high-quality imaging into a consistent, effortless tool that enhances both practice and outcomes.

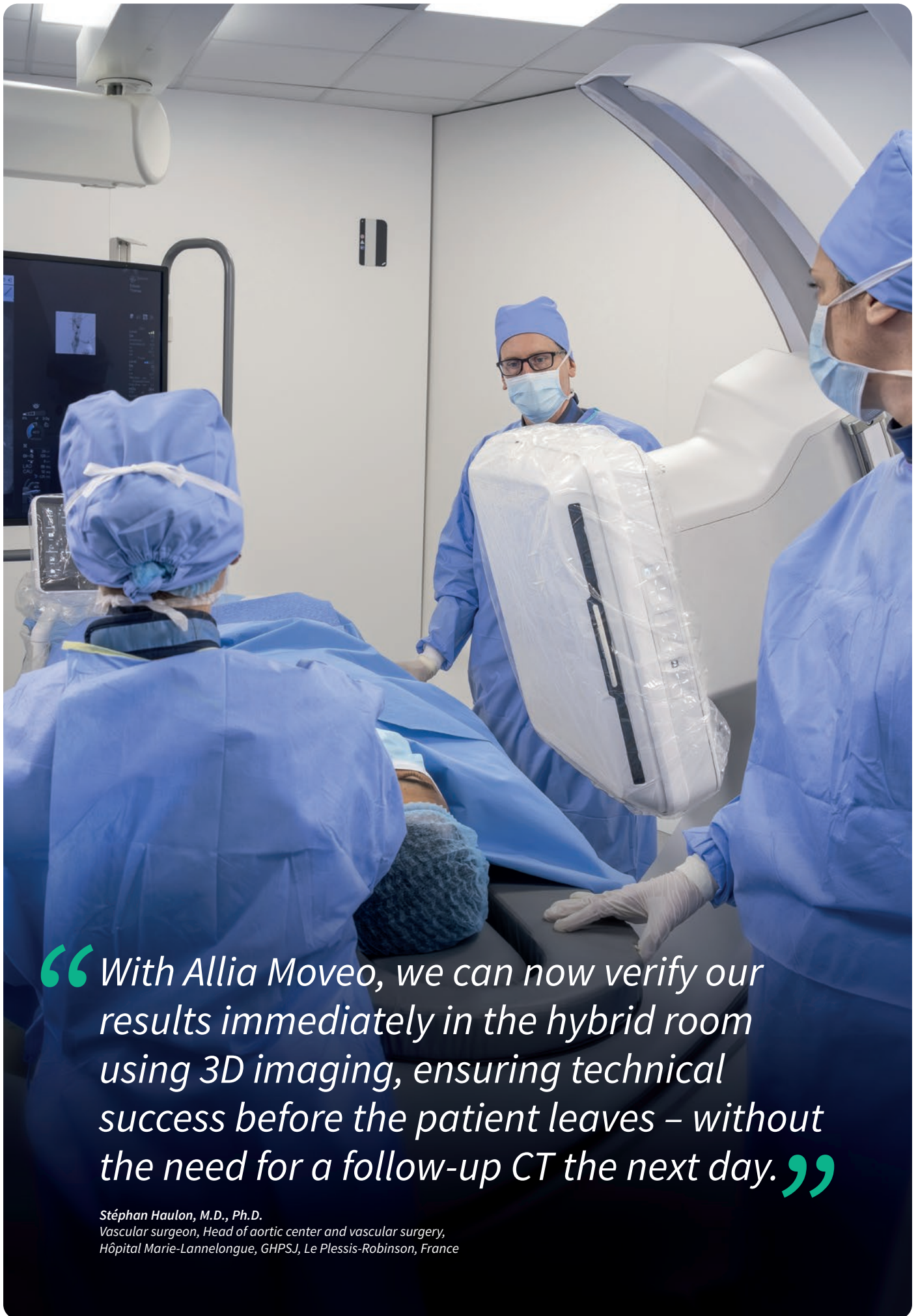

“With Allia Moveo, we can now verify our results immediately in the hybrid room using 3D imaging, ensuring technical success before the patient leaves – without the need for a follow-up CT the next day.”

*Stéphan Haulon, M.D., Ph.D.
Vascular surgeon, Head of aortic center and vascular surgery,
Hôpital Marie-Lannelongue, GHPSJ, Le Plessis-Robinson, France*

Broaden your HOR practice

Advanced applications at table side

Compatible table accessories: Patient positioning solutions to avoid breaking scrub and maintain full autonomy in the room.

High versatility

- Other devices (Ultrasound, IVUS, Mediview)
- Dual table concept: to switch seamlessly between minimally invasive and open procedures and optimize space with a gantry that parks away at a click.

Allia Moveo combines guidance, versatility, and adaptability to empower interventional teams to manage complex cases more intuitively, optimize patient positioning, and achieve high-quality outcomes.



Allia Moveo with Duo Table concept**
Increase the procedural mix of your operating room with state-of-the-art equipment to perform minimally invasive and open surgical procedures.



“CleaRecon DL³ has improved the visualization to where we can now see without any artefact getting in the way. The EVAR ASSIST⁴ software is very easy to integrate into my workflow in the OR^{***}.”

*Bjoern D. Suckow, M.D., M.S.
Vascular Surgeon, Director of Complex Aortic Endovascular Surgery,
Lebanon, New Hampshire, U.S.*

Easy workflow

- Automated bolus chasing
- Multimodality fusion (EVAR)
- Cone-beam computed tomography (CBCT), CleaRecon DL

Allia Moveo’s features not only streamline complex procedures but also empower interventional teams to push boundaries, work with greater precision, and deliver more confident outcomes for patients.

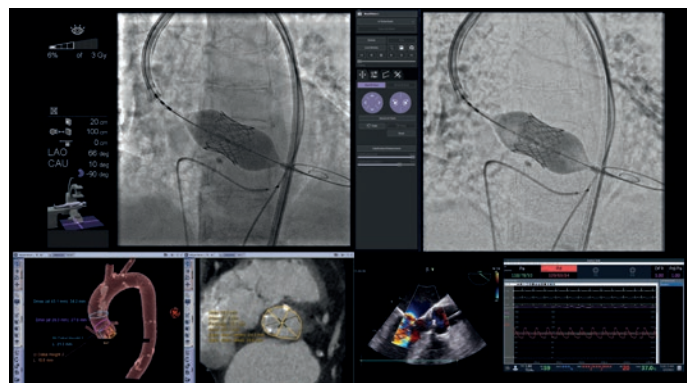
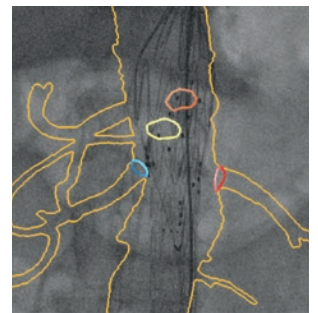
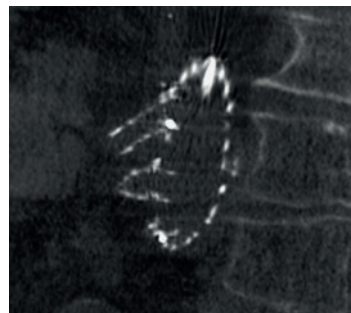

*** Operating room.

Maximize your room throughout the whole lifecycle

With more and longer interventional procedures, tighter budgets, increased complexity, it is essential to ensure room efficiency and usage at anytime to keep delivering high-end care over time.



IGS**** lifecycle solutions
a lifetime partnership
for a better staff and
patient experience

Your partner for optimizing care

Benefit from expert service delivery with remote support and solutions.

200+

Remote engineers

85+

Application specialists

42%

Remote fix⁵
(24/7, < 20 min)

88%

First-call resolution⁵

**** Image Guiding Solutions.



Your partner for benefiting from service innovations

MyGEHealthCare App⁶

- Create and track service requests
- Access assets analytics
- Communicate with GE HealthCare

Service and support on the go. Anytime, anywhere.



Proactive services

- Support on-time invasive procedures and treatment
- Minimize workflow disruptions
- Optimize investments and exam revenue

Avoid disruptions through the power of your interventional room.

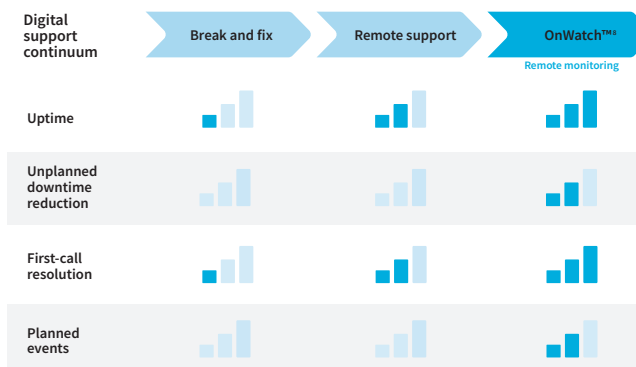

Continuity^{TM7} updates

- Benefit from up-to-date technology
- Enable access to latest clinical capabilities
- Better protect against cybersecurity threats

Unlock the full value of your equipment.

Education and training

- Overcome your daily challenges with digital mentoring
- Develop your team skills with customized training plans
- Learn at your own pace with WeConnect community⁹

Empower your teams to excel.



Allia Moveo

Move your possibilities forward

Allia Moveo paves the way for the future of HORs — where space, simplicity, and versatility empower interventional teams to achieve more for any patient, even complex.







Professor Stéphan Haulon and Dr. Bjoern D. Suckow are paid consultants for GE HealthCare. The statements described here are based on their own opinion and from a hands-on session during product development.

References

1. 47%, according to GE HealthCare sponsored blind survey conducted with 180 interventional cardiologists, interventional radiologists, and vascular surgeons in the U.S. and Europe.
2. Digital Pen is a feature of Vision 2, EVARVision, TrackVision 2, HeartVision 2. Requires AW workstation.
3. CleaRecon DL, designed to be used with Allia systems, is an option in 3DXR designed to be used with Allia systems and requires AW workstation with Volume Viewer. May not be available in all countries.
4. EVAR ASSIST 2 includes FlightPlan for EVAR CT, EVARVision, and requires AW workstation with Volume Viewer, Volume Viewer Innova, VessellIQ Xpress, Autobone Xpress. Sold separately.
5. GE HealthCare internal data. Results may not be typical for all customers and they cannot be guaranteed.
6. MyGEHealthcare app is a service management system to help you proactively manage service and support remotely for your entire diagnostic imaging fleet.
7. Continuity™ helps to remain technologically relevant and mitigate security risks through ongoing software and hardware updates,[△] which may provide obsolescence protection within the scope of your original contract.[◇]
8. OnWatch remotely monitors various system parameters and alerts you to potential errors or malfunctions.
9. WeConnect is the GE HealthCare clinical education community designed to support continuous education in your daily practice, to learn about the latest trends, and to share information with peers and GE HealthCare applications experts.

**Table Manufacturer:

Maquet GmbH, Kehler Str. 31, 76437 Rastatt, Germany
©2025 Getinge. Getinge is a trademark or registered trademark of Getinge AB, its subsidiaries or affiliates. DMS-0012975. All rights reserved.

[△] Scope and availability of updates/upgrades are not guaranteed during the term of your Continuity agreement. Further, upgrades/updates might differ by offering and product type.

[◇] May not apply to all regions or all equipment. Different tiers of offers are available, providing varying levels of access to potential updates/upgrades.

About GE HealthCare Technologies Inc.

GE HealthCare is a leading global medical technology, pharmaceutical diagnostics, and digital solutions innovator, dedicated to providing integrated solutions, services, and data analytics to make hospitals more efficient, clinicians more effective, therapies more precise, and patients healthier and happier.

Serving patients and providers for more than 125 years, GE HealthCare is advancing personalized, connected, and compassionate care, while simplifying the patient's journey across the care pathway. Together our Imaging, Ultrasound, Patient Care Solutions, and Pharmaceutical Diagnostics businesses help improve patient care from diagnosis, to therapy, to monitoring.

We are a \$19.6 billion business with approximately 51,000 colleagues working to create a world where healthcare has no limits.

Follow us on LinkedIn, X (formerly Twitter), and Insights for the latest news, or visit our website <https://www.gehealthcare.com/> for more information.

Product may not be available in all countries. Refer to your sales representative for more information.

© 2026 GE HealthCare. GE is a trademark of General Electric Company used under trademark license. Allia, Continuity and OnWatch are trademarks of GE HealthCare. JB35722XX



GE HealthCare