



Versana Essential™

Care with Confidence





OFFER YOUR PATIENTS THE BENEFIT OF WORLD-CLASS ULTRASOUND

In your OB/GYN practice, you hold the hopes of women and their babies in your hands every day. We understand that the demands of your practice are unique, and that you are ready to offer your patients the benefit of world-class ultrasound. The Versana Essential ultrasound system helps you provide world-class care with no compromise on quality.

This simple, effective system is a great fit for your practice as it is affordable and enables comprehensive scanning capability with image quality that ranks with the best in its class. The system is built to perform reliably, day after day, and comes backed with robust GE Healthcare service and support coverage for your peace of mind.

Simple. Effective. Accessible.
World-class ultrasound designed for peace of mind.



Excellent image quality



V-Live^{*} for enhanced 3D/4D imaging during fetal scans



Fast boot up, a highly responsive CPU^{*} and a large 21.5" LCD display^{*}



A wide variety of new probes^{*}



Expert service and support



Flexible financing options

^{*}Available on Versana Essential R2

A PARTNER YOU CAN TRUST

Reach new levels of excellence in diagnostics and reporting

Versana Essential is designed with reliably excellent GE Healthcare imaging technology that allows you to obtain clear images to better tailor your care plan. V-Live^{*}, which allows you to enhance 3D/4D imaging during fetal scans, makes this system particularly well-suited for OB/GYN practices, and the system has functionalities found on our most advanced systems.

- Define structure borders clearly with **CrossXBeam™**
- Examine fetal vasculature in vessels including umbilical cord, Circle of Willis, renals, and fetal echocardiography with **Color Doppler**

Expert, dependable service and support

- **Optional battery^{*}** ensures power keeps flowing should you need to move from room to room
- Easy **e-Delivery^{*}** of software updates
- **Probe Check^{*}** evaluates probe element performance, facilitating system maintenance
- Enjoy peace of mind with **multi-year service coverage** from GE Healthcare experts¹



^{*}Available on Versana Essential R2.
¹Warranty and remote diagnostic offerings may vary by country or region. Please check with your local GE Healthcare representative.

A COMPLETE SOLUTION

An easy-to-use system you can quickly learn to use confidently and productively

Key features on Versana Essential allow you to enjoy a streamlined workflow and greater productivity. You can also count on clinical support and service excellence to help you get the most out of your system.

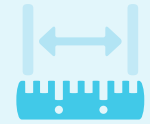

SonoBiometry enables automated fetal measurements



Obtain desired scan plane with reference tool **Scan Coach OB/GYN**



Optimize images while scanning with **Whizz Dynamic Image Tuning**



Enhance or suppress the color flow signal with **Whizz Color Flow**



Automated tools enable fast, high-volume scanning



Report templates to standardize workflow*



Put bigger smiles on patient faces with **V-Live** which gives you beautiful images that allow you to clearly follow baby's development



Create custom exam protocols and standardized workflows with **Scan Assistant**



Simplify system set-up, and product training with **My Trainer** onboarding tool



Web-based products and **clinical tutorials** help you advance your skills¹



Easily compare current and prior exams and track treatment progress with **Follow-Up Tool**

*Available on Versana Essential R2
1. Local educational offerings may vary from region to region.



CHECK OUT THESE CONVENIENT FEATURES

Flexible monitor



Large 21.5" LCD display*

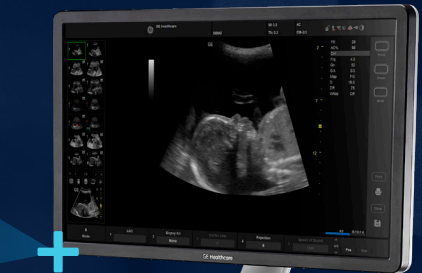

Connectivity: VGA, HDMI, USB, ethernet, Wireless and Bluetooth

Ergonomics: Small footprint. Lightweight. Front and rear handles for easy maneuvering

Front-facing probe connectors for easy access

360 degree directional wheels. Easy lock and release mechanism

Gel holder



Multiple probe holders

Optional battery*: Helps ensure power keeps flowing

*Available on Versana Essential R2

IMAGE GALLERY



3D/4D Fetal Face with V-Live* - RAB2-6-RS

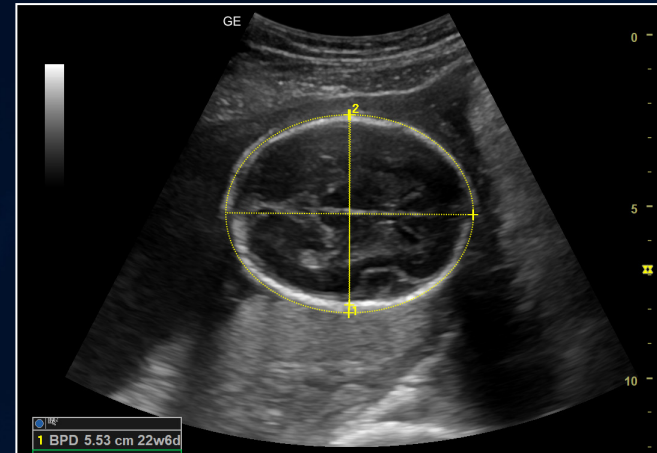

SonoBiometry BPD - 4C-RS



3D/4D - RAB2-6-RS

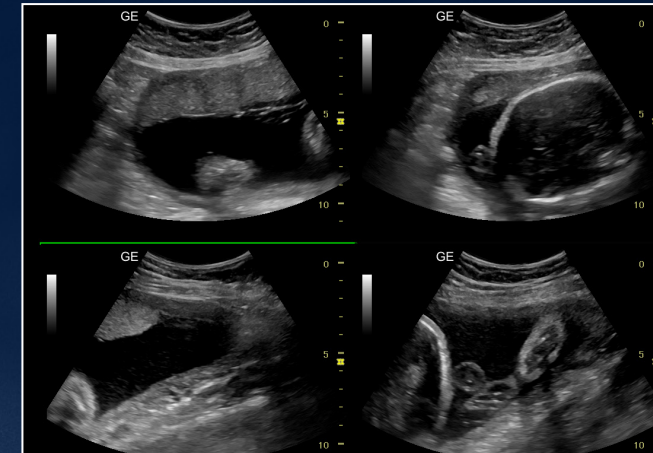

Quad screen AFI - RAB2-6-RS

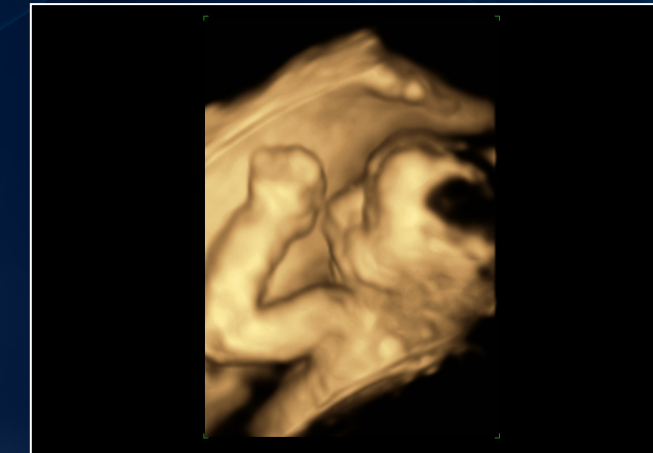

3D/4D - RAB2-6-RS

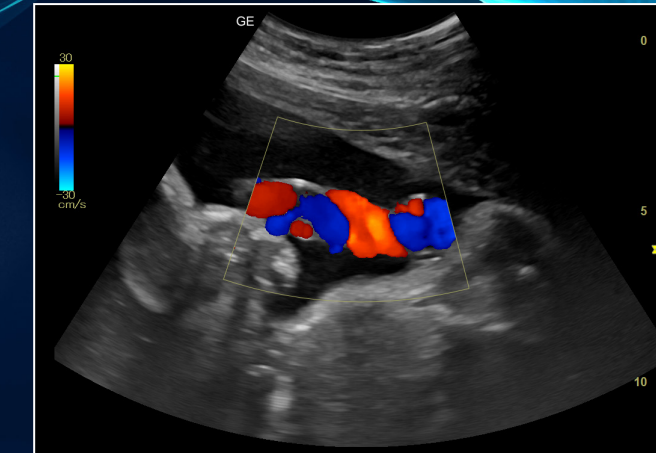

Umbilical Cord with Color Doppler - RAB2-6-RS



Fetal profile/body - 4C-RS

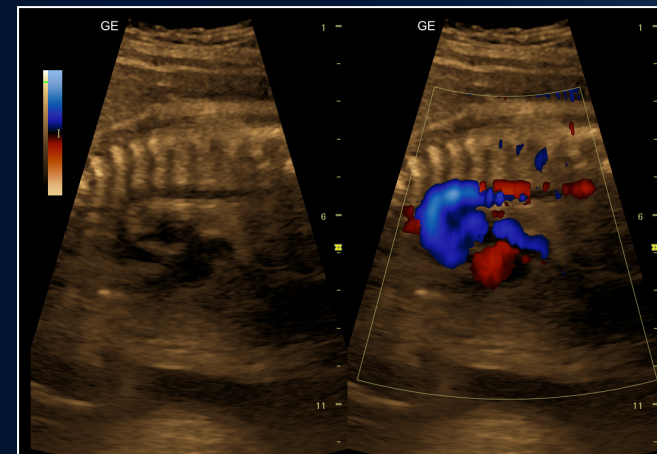

Dual Screen Fetal Echo with Color Doppler - RAB2-6-RS



Longitudinal Uterus - 4C-RS

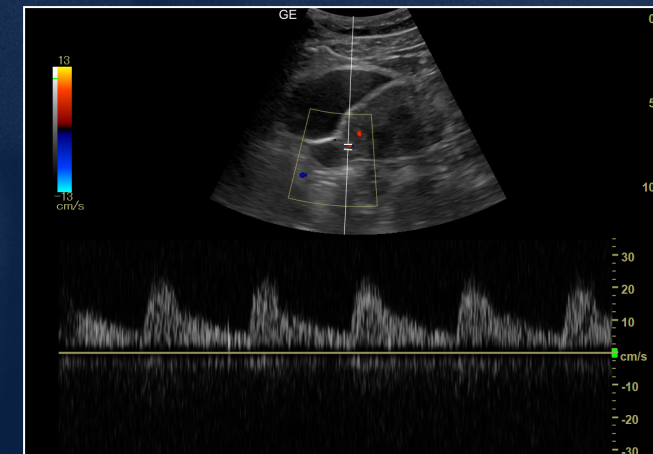

Ovarian Pulsed Wave Doppler - 4C-RS



Nose and Lips - 4C-RS

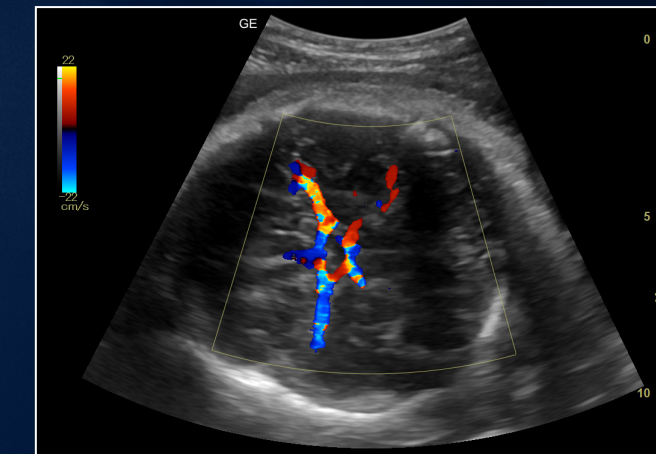

Circle of Willis with Color Doppler - 4C-RS

ULTRASOUND THAT SUITS YOU TODAY AND GROWS WITH YOU

The Versana Essential platform is designed to suit your practice today and in the future. Build your diagnostic confidence with a range of transducers and applications that can enhance the amount of information you see during patient exams.

The expanded probe family includes:

- **4C-RS** – wide band convex array probe for near-field resolution and detail definition with abdominal, OB/GYN and pediatric imaging
- **E8Cs-RS** – micro convex endocavity probe with wide field of view
- **RAB2-6-RS** – curved array 3D/4D probe for resolution with OB imaging



Advance your ultrasound skills with Versana Club

Versana Club offers resources to help you build your skills, network with others and share your ultrasound knowledge. Membership perks include:

- Image-sharing with peers around the world
- Web-based video tutorials and other educational offerings
- Information on Versana service solutions and products
- Articles on ultrasound and patient care

Register now at www.versanaclub.net



*Available on Versana Essential R2

Products mentioned in the material may be subject to government regulation and may not be available in all countries. Shipment and the effective sale can only occur after approval from the regulator. Contact your GE representative for details.

© 2022 General Electric Company.

GE Healthcare reserves the right to make changes in specifications and features shown herein, or discontinue the product described at any time without notice or obligation. Contact your GE Healthcare representative for the most current information. GE, the GE Monogram and Versana Essential are trademarks of General Electric Company. GE Healthcare, a division of General Electric Company.

November 2022
JB22585XX

