



ViewPoint™ 6

Transfer echocardiography data into clinical excellence



Ultrasound reporting and workflow simplified

+ STREAMLINE ECHOCARDIOGRAPHY REPORTING AND IMAGE MANAGEMENT

Minimize your time on echocardiography documentation

ViewPoint 6 can help you to speed up echocardiography reporting and image management. It receives measurements and exam data directly from your ultrasound system and inserts the information into the report. You can create Quick Reports for commonly used ultrasound exams to auto-populate each form with predefined content. Import relevant data from previous exams to save time. With a few clicks, ViewPoint 6 can insert a semi-automatic conclusion to finalize a report. Customizations such as hiding fields not used or rearranging sections in the report enable efficient workflows. Values out of reference range are highlighted for at-a-glance viewing.

With one click, you can preview the report and easily add key images. Quickly create a highly professional, easy-to-read echocardiography report that is customized to your individual requirements. ViewPoint 6 interfaces to your IT environment to transfer patient information, images, and reports to your desired locations.

ViewPoint 6 offers reporting solutions for:

- Transthoracic Echocardiography
- Transesophageal Echocardiography
- Stress Echocardiography
- Pediatric Transthoracic Echocardiography
- Pediatric Transesophageal Echocardiography



Discover a **simple, fast, and efficient** way to create and share professional echocardiography reports.

With ViewPoint 6 – GE Healthcare’s Ultrasound IT solution – you’ll enjoy the confidence that all vital exam information is structured and accessible on one screen, with critical values visible in one view.

Save, archive, and manage your images efficiently with ViewPoint 6. With the integrated EchoPAC Suite, you can post-process and analyze your cases offline, freeing up your ultrasound solution for scanning instead of reviewing.

An array of techniques and tools are at your fingertips including:

- Stress Echo
- Tissue Synchronization Imaging (TSI)
- 4D and Multi-dimensional Imaging
- Measurement and Analysis
- 2D/4D Strain
- Automated Function Imaging (AFI)
- 4D LV and 4D RV
- Mitral Valve Assessment
- Tissue Tracking (TT)

From scheduling patients to sharing professional reports, ViewPoint 6’s comprehensive suite of solutions handles all steps of your echocardiography workflow.

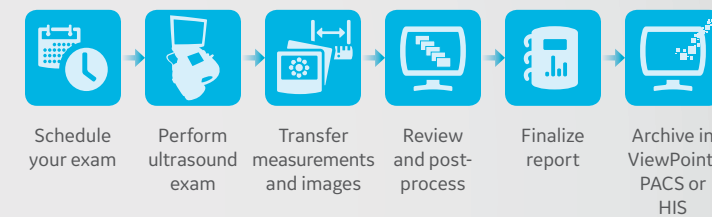

Maximize the accuracy and consistency of your reports

ViewPoint 6 helps to provide consistent, accurate, and reliable information sharing between you and your colleagues and patients. ViewPoint 6 automatically transfers patient information and measurements from the ultrasound system into your report, reducing the risk of transcription errors. The technology supports diagnosis, performing calculations in the background to visualize abnormal values and ensuring critical findings are highlighted. Since the terminology of the ViewPoint 6 reports is based on over 25 years of customer feedback and cooperation with medical societies, your reports will reflect the high quality of care and diagnosis that you deliver.

Let the technology support reimbursement

ViewPoint 6 can help select billing codes for you so you get the correct reimbursement for your ultrasound services. This is just another way that ViewPoint 6 takes your focus off administrative tasks and keeps it where you want it – on your patient.

ViewPoint 6

GE Healthcare



Transthoracic Echocardiography

Indication Arrhythmias
Method GE Vivid E95. View: Excellent view.
Physical Exam Height 176 cm, 5 ft 9 in. Weight 83 kg, 183 lb. BMI 26.79 kg/m². BSA 2.00 m². Heart rate 100 bpm. Frequent ventricular premature beats.
Data
Measure
M mode
 IVSI 1.2 cm
 IVSI 7.0 cm
 LVDSI 0.8 cm
 LVDSI Index 0.39 cm²
 AIA (VTI) 0.9 cm²
 AIA (VTI) Index 0.5 cm²
 LVESV (Tech) 1.0 ml
 LVESV (Cube) 0.5 ml
 LVOT Diam 1.2 cm
 Ao Root Diam 2.0 cm
 Ao Asc Diam 0.9 cm
Doppler
Conclusion
 1. Left ventricular diastolic volume is normal. Normal ventricular mass.
 2. There is normal global left ventricular contractility. Systolic function is normal with an EF between 52-72%.
 3. The diastolic filling pattern is normal for the age of the patient.
 4. The right ventricular size is normal. Right ventricular systolic function is normal.
 5. The left atrial size is normal. The left atrial volume is normal.
 6. The right atrial size is normal. The right atrial volume is normal.
 7. The mitral valve is structurally normal. There is mild mitral stenosis. No mitral regurgitation.
 8. The aortic valve is trileaflet and structurally normal. There is restricted aortic leaflet opening consistent with severe aortic stenosis. There is evidence of supravalvular aortic stenosis. The Aortic Valve Area (VTI) is measured to be 0.9 cm². There is no evidence of aortic insufficiency by color or spectral Doppler.
 9. The tricuspid valve is structurally normal. There is no evidence of tricuspid valve stenosis. There is no tricuspid regurgitation.
 10. Normal aortic root, ascending aorta and aortic arch. The aortic root is normal in size.
 11. Pulmonic valve appears structurally normal. There is no significant pulmonic stenosis. There is no pulmonic regurgitation.
 12. Normal pericardium. There is no pericardial effusion present.
Follow-up
 No objections for planned surgery on the basis of this exam.

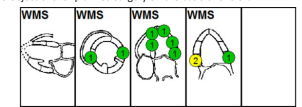

Page 1 of 2 for report of patient: John Don, DOB 01.01.1950

Echocardiography sample report

With your expertise and ViewPoint 6, you have everything you need to stay at the **leading edge** of ultrasound reporting and maintain your reputation for excellence. The technology can help you benefit from your data pool to find insights for scientific studies or answers to administrative questions. You can quickly query the database to find images by keyword and then easily export, anonymize, and insert the images into your presentations.

Benefit from our deep experience interfacing in hospital environments. ViewPoint 6 fully integrates into the IT infrastructure connecting HIS/EMR/PACS. Our team of **knowledgeable IT and ultrasound professionals** are available to support you through the installation process and beyond.

Please visit gehealthcare.com/viewpoint or contact your local sales representatives for more information.



Imagination at work

© 2018 General Electric Company – All rights reserved.

GE Healthcare reserves the right to make changes in specifications and features shown herein, or discontinue the product described at any time without notice or obligation. Contact your GE Healthcare representative for the most current information. GE, the GE Monogram, and ViewPoint are trademarks of General Electric Company. GE Healthcare, a division of General Electric Company. GE Medical Systems, Inc., doing business as GE Healthcare.

June 2018
JB58850XX